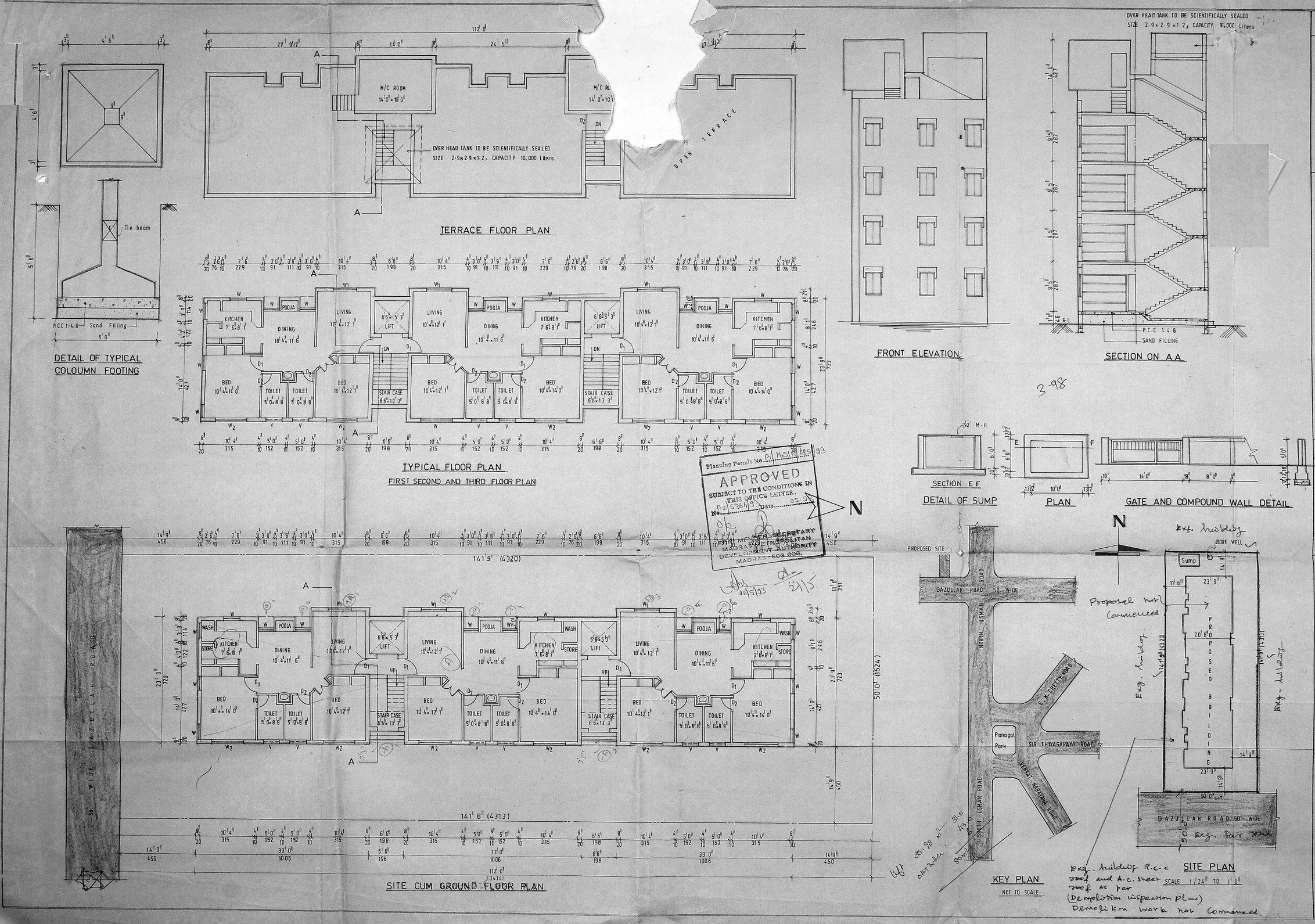

Planning Permit No. B/165/85/93
APPROVED
SUBJECT TO THE CONDITIONS IN THIS OFFICE LETTER.
No. B2/5364/93 Date 05-9-93
FOR MEMBER SECRETARY
MADRAS METROPOLITAN DEVELOPMENT AUTHORITY
MADRAS-600 008.

SCHEDULE OF JOINERY

D	T W DOOR	3'6"×7'0"	107×213
D_1	WOODEN DOOR	3'0"×7'0"	91×213
D_2	WOODEN DOOR	2'6"×7'0"	76×213
W	WOODEN GLAZED WINDOW	3'0"×4'6"	91×137
W_1	WOODEN GLAZED WINDOW	4'6"×4'6"	137×137
W_2	WOODEN GLAZED WINDOW	6'0"×4'6"	183×137
V	WOODEN GLAZED VENTILATOR	3'0"×2'0"	91×60

PROPOSED FLATS AS T S No, 7984 AND 7589 OF BLOCK No, 106

THEYAGARAYA NAGAR DIVISION
MAMBALAM, GUINDY TALUK

MADRAS-4 P.D.O.
C.No. B2/5364/93
Scrutiny
PART I 16/3/93
PART II 16/3/93
A.P. D.P.

OWNER: Mrs. RAJA LAKSHMI

COLOUR INDEX

PROPOSED WORK SHOWN THUS
ROAD SHOWN THUS
PLOT OUT LINE SHOWN THUS

AREA STATEMENT

	SFT	SQ.M
GROUND FLOOR AREA	= 2652·45	(246·4)
FIRST, SECOND AND THIRD FLOOR AREA	= 2652·45	(246·4)
TOTAL AREA IN ALL FLOORS	= 10609·80	(985·65)
PLOT EXTENT	= 7081·25	(657·85)
F.S.I ALLOWED	= 1·50	
F.S.I ACHIEVED 10609·80/7081·25	= 1·498	
TOTAL No, OF UNITS	= 12	
AREA OF EACH UNIT INCLUDING COMMON AREA	= 884·15	(82·14)

S. Rajalakshmi

SIG OF THE OWNER

S. SRINIVASAN, B.E. (CIVIL), M.E. (STRUCT.)
Civil Engineer & Licensed Surveyor
Class I-No. 248
CORPORATION OF MADRAS
E-163, 7th AVENUE (UPSTAIRS)
BESANT NAGAR, MADRAS - 600 090

LICENSED SURVEYOR